

4746 Sunnybrae-Canoe Point Rd, Tappen, BC

Main Building: Total Exterior Area Above Grade 859.04 sq ft

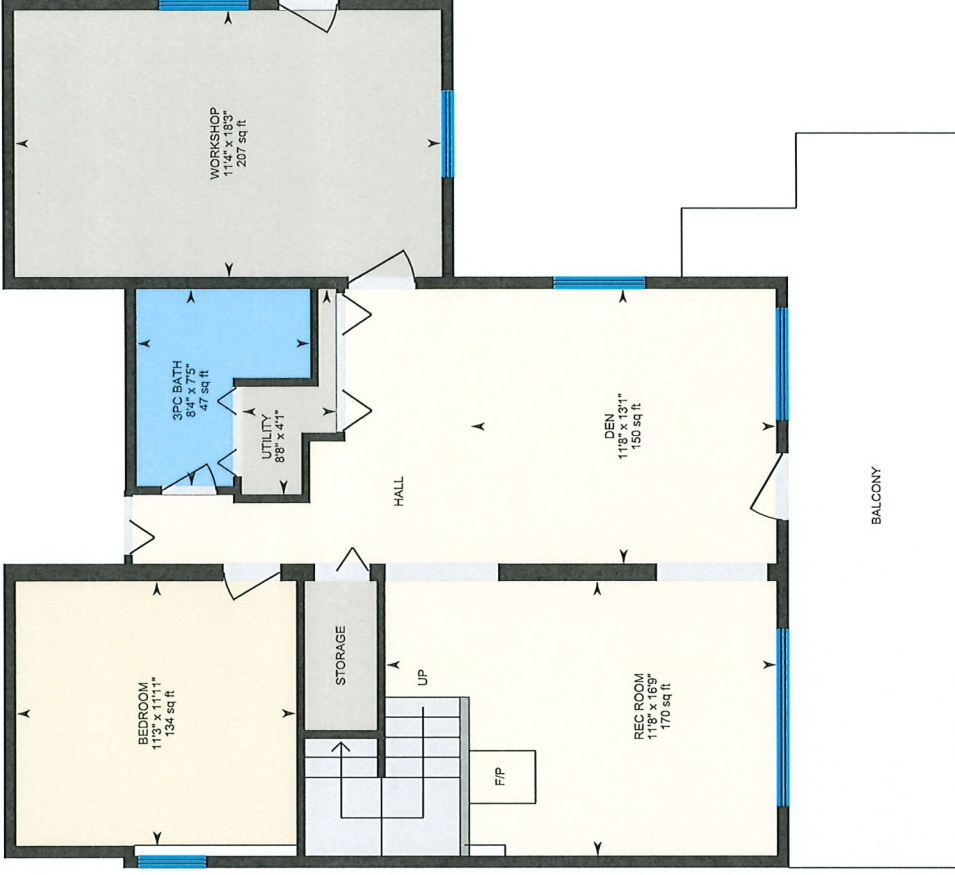

PREPARED: 2023/08/03



4746 Sunnybrae-Canoe Point Rd, Tappen, BC

New Building: Total Exterior Area Above Grade 380.63 sq ft

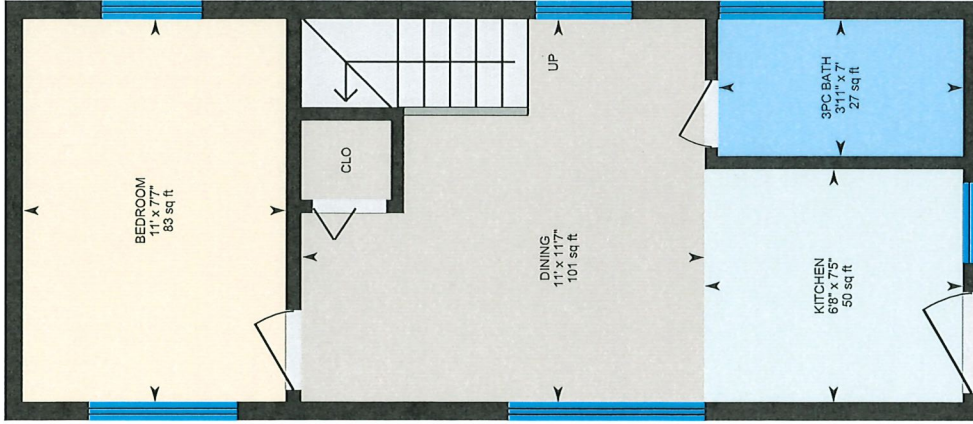

Guest Cabin - Main Floor

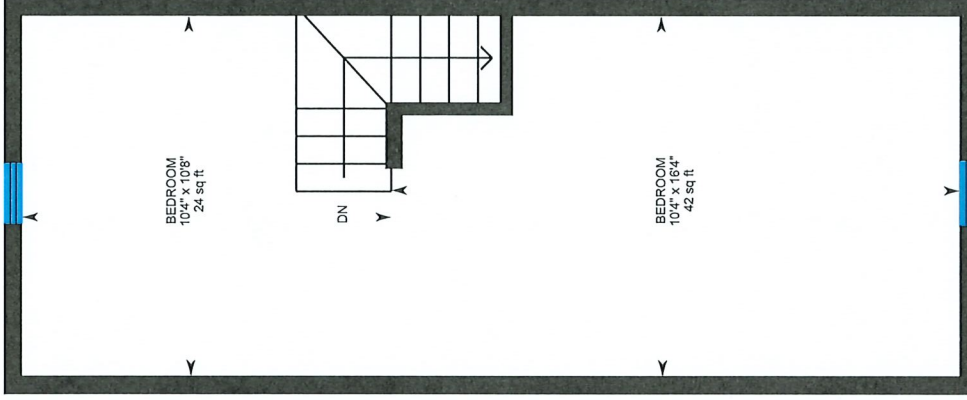

Guest Cabin - Loft

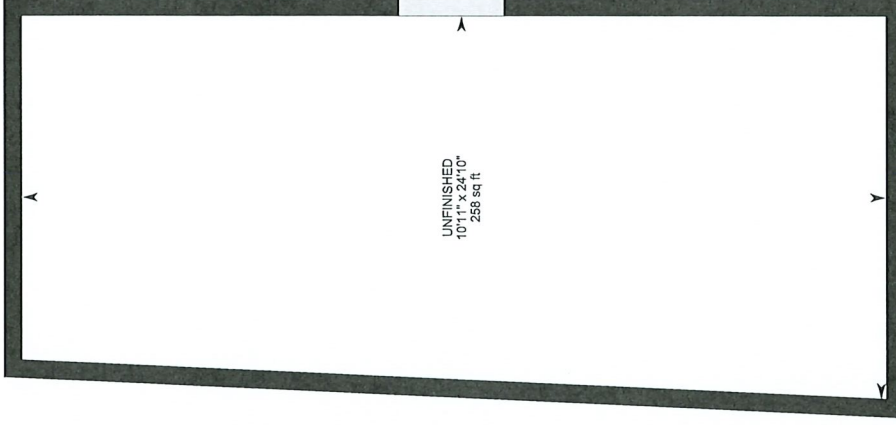

Guest Cabin - Basement (Below Grade)



PREPARED: 2023/08/03

White regions are excluded from total floor area in iGUIDE floor plans. All room dimensions and floor areas must be considered approximate and are subject to independent verification.



4746 Sunnybrae-Canoe Point Rd, Tappen, BC

Main Floor Exterior Area 859.04 sq ft
Interior Area 796.04 sq ft



PREPARED: 2023/08/03



4746 Sunnybrae-Canoe Point Rd, Tappen, BC

Basement (Below Grade) Exterior Area 1010.67 sq ft
Interior Area 928.50 sq ft



PREPARED: 2023/08/03



White regions are excluded from total floor area in iGUIDE floor plans. All room dimensions and floor areas must be considered approximate and are subject to independent verification.

4746 Sunnybrae-Canoe Point Rd, Tappen, BC

Guest Cabin - Main Floor
Exterior Area 339.09 sq ft
Interior Area 296.74 sq ft

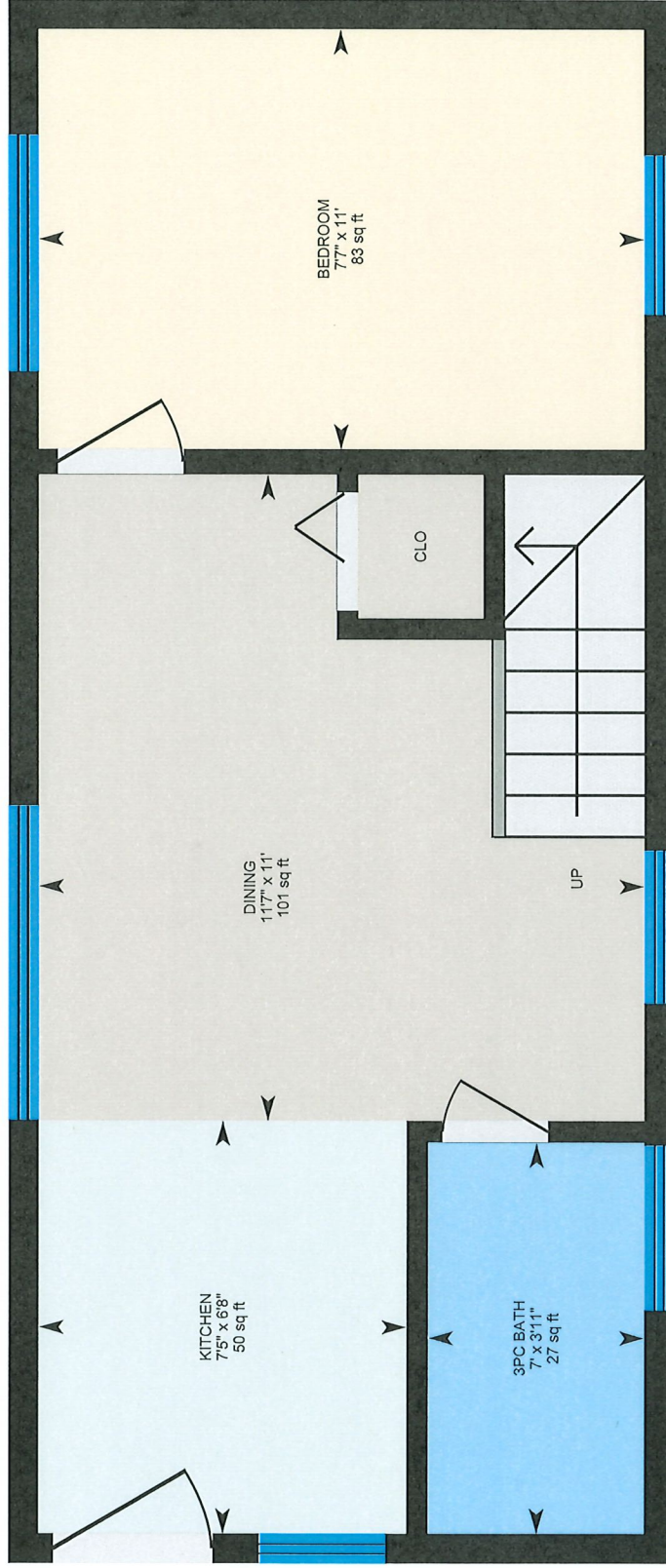

PREPARED: 2023/08/03



4746 Sunnybrae-Canoe Point Rd, Tappen, BC

Guest Cabin - Loft
Exterior Area 41.54 sq ft
Excluded Area 277.79 sq ft

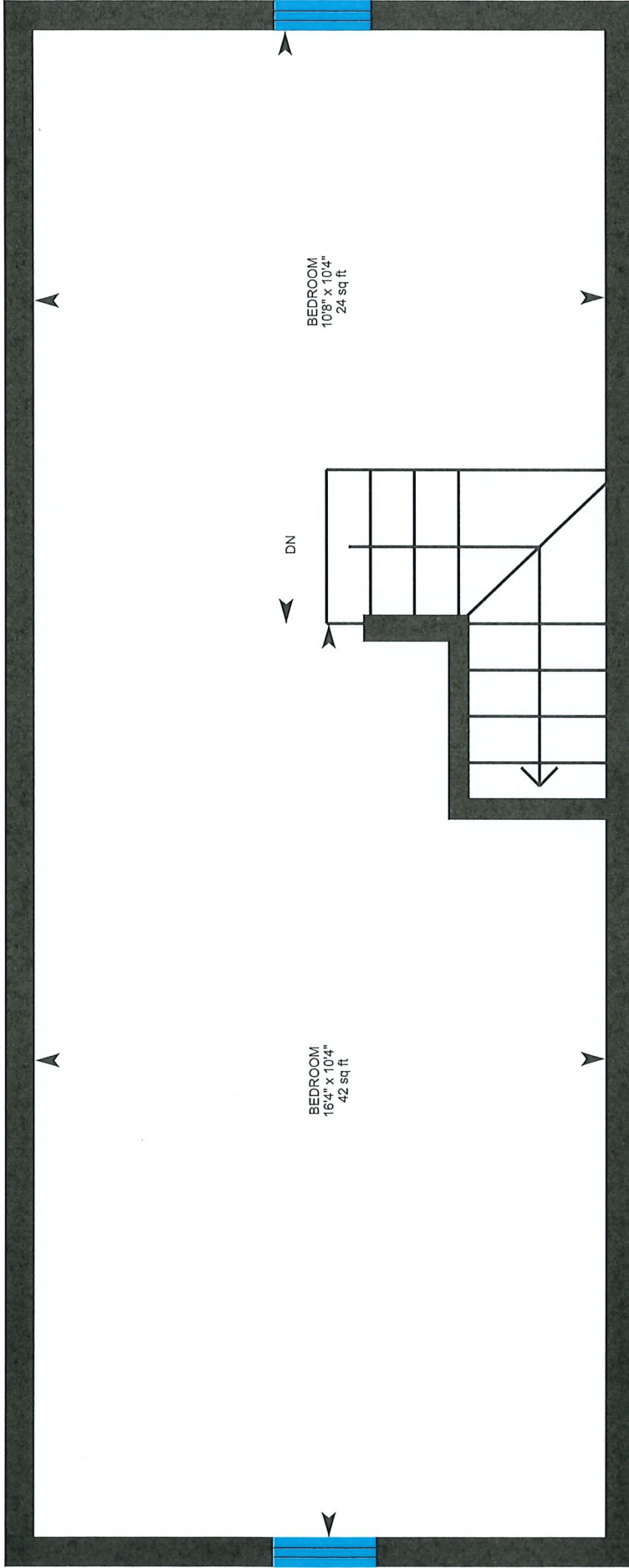

PREPARED: 2023/08/03



4746 Sunnybrae-Canoe Point Rd, Tappen, BC

Guest Cabin - Basement (Below Grade) Exterior Area 39.35 sq ft
Excluded Area 258.21 sq ft

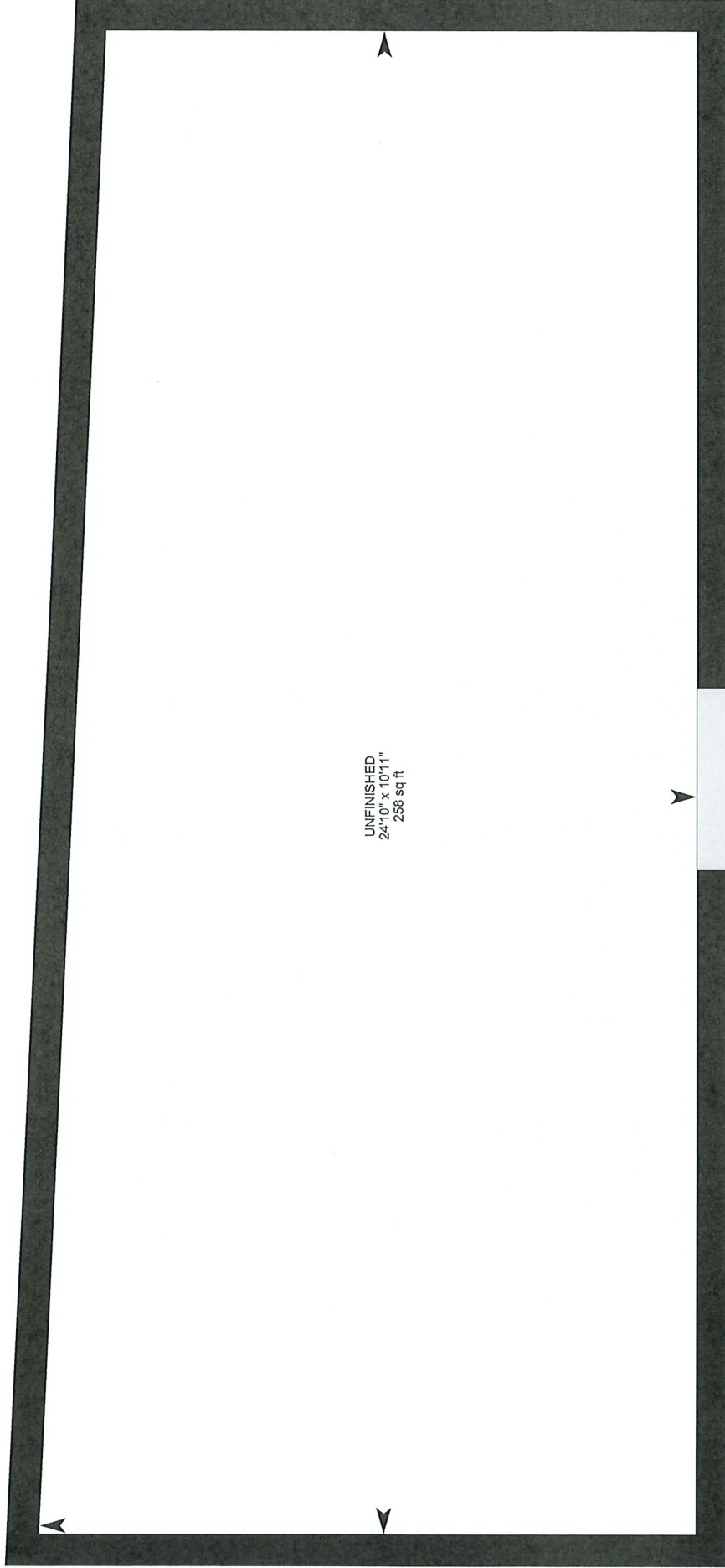

PREPARED: 2023/08/03



White regions are excluded from total floor area in iGUIDE floor plans. All room dimensions and floor areas must be considered approximate and are subject to independent verification.

