

# 2639 Eagle Bay Rd, Blind Bay, BC

Main Building: Total Exterior Area Above Grade 4717.95 sq ft



**Main Floor**  
Exterior Area 2307.05 sq ft



**1st Floor**  
Exterior Area 1572.09 sq ft

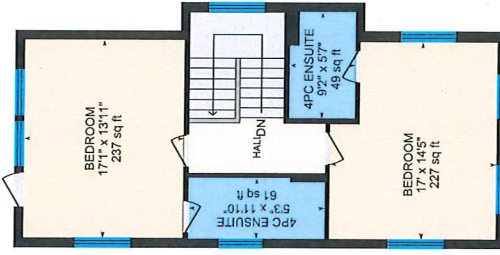

**2nd Floor**  
Exterior Area 838.81 sq ft



PREPARED: 2021/09/27

White regions are excluded from total floor area in iGUIDE floor plans. All room dimensions and floor areas must be considered approximate and are subject to independent verification.



# 2639 Eagle Bay Rd, Blind Bay, BC

Shop: Total Exterior Area Above Grade 1166.65 sq ft

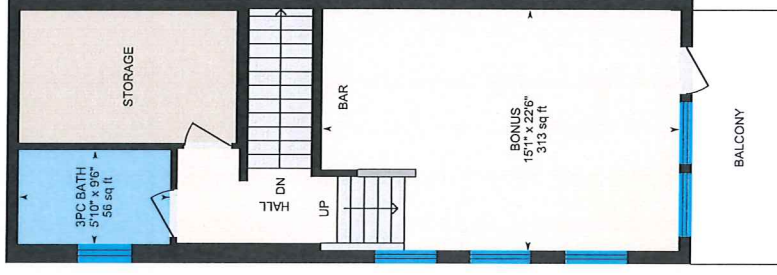
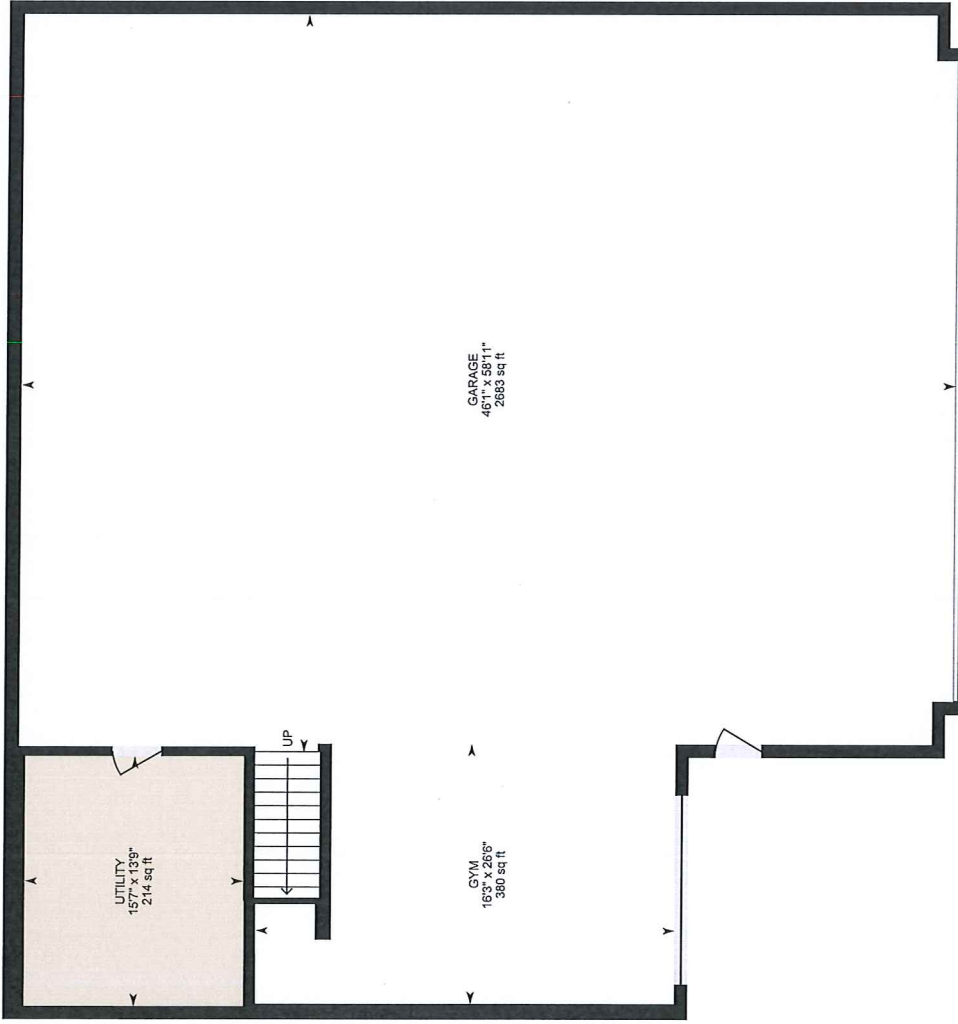

Shop

Shop Suite



White regions are excluded from total floor area in iGUIDE floor plans. All room dimensions and floor areas must be considered approximate and are subject to independent verification.

PREPARED: 2021/09/27



# 2639 Eagle Bay Rd, Blind Bay, BC

Main Floor Exterior Area 2307.05 sq ft  
Interior Area 2136.99 sq ft



PREPARED: 2021/09/27

White regions are excluded from total floor area in iGUIDE floor plans. All room dimensions and floor areas must be considered approximate and are subject to independent verification.



# 2639 Eagle Bay Rd, Blind Bay, BC

1st Floor Exterior Area 1572.09 sq ft  
Interior Area 1404.98 sq ft



PREPARED: 2021/09/27



White regions are excluded from total floor area in iGUIDE floor plans. All room dimensions and floor areas must be considered approximate and are subject to independent verification.



# 2639 Eagle Bay Rd, Blind Bay, BC

2nd Floor Exterior Area 838.81 sq ft  
Interior Area 735.09 sq ft

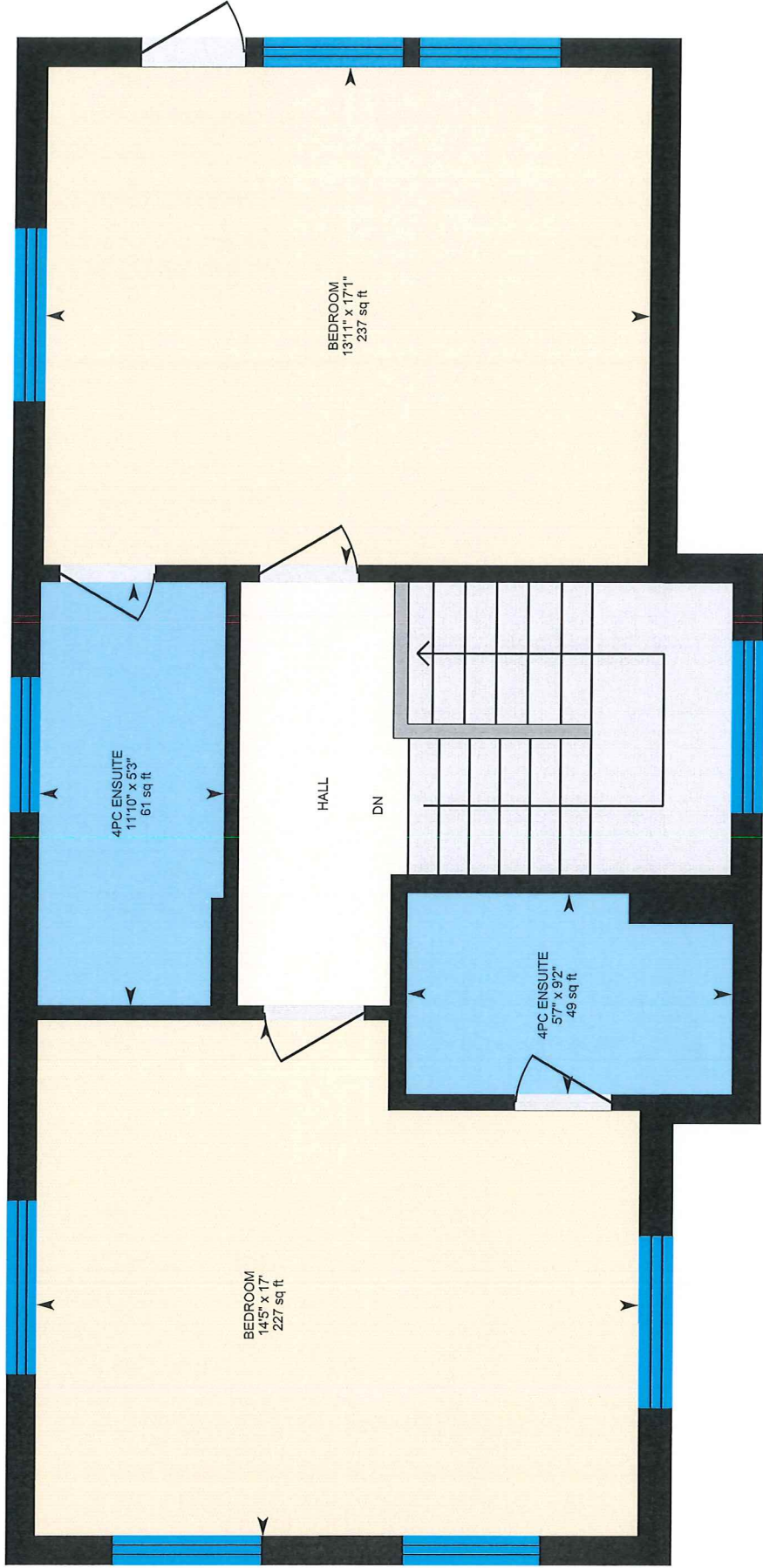

PREPARED: 2021/09/27



White regions are excluded from total floor area in iGUIDE floor plans. All room dimensions and floor areas must be considered approximate and are subject to independent verification.

# 2639 Eagle Bay Rd, Blind Bay, BC

Shop Exterior Area 450.95 sq ft  
Interior Area 246.46 sq ft

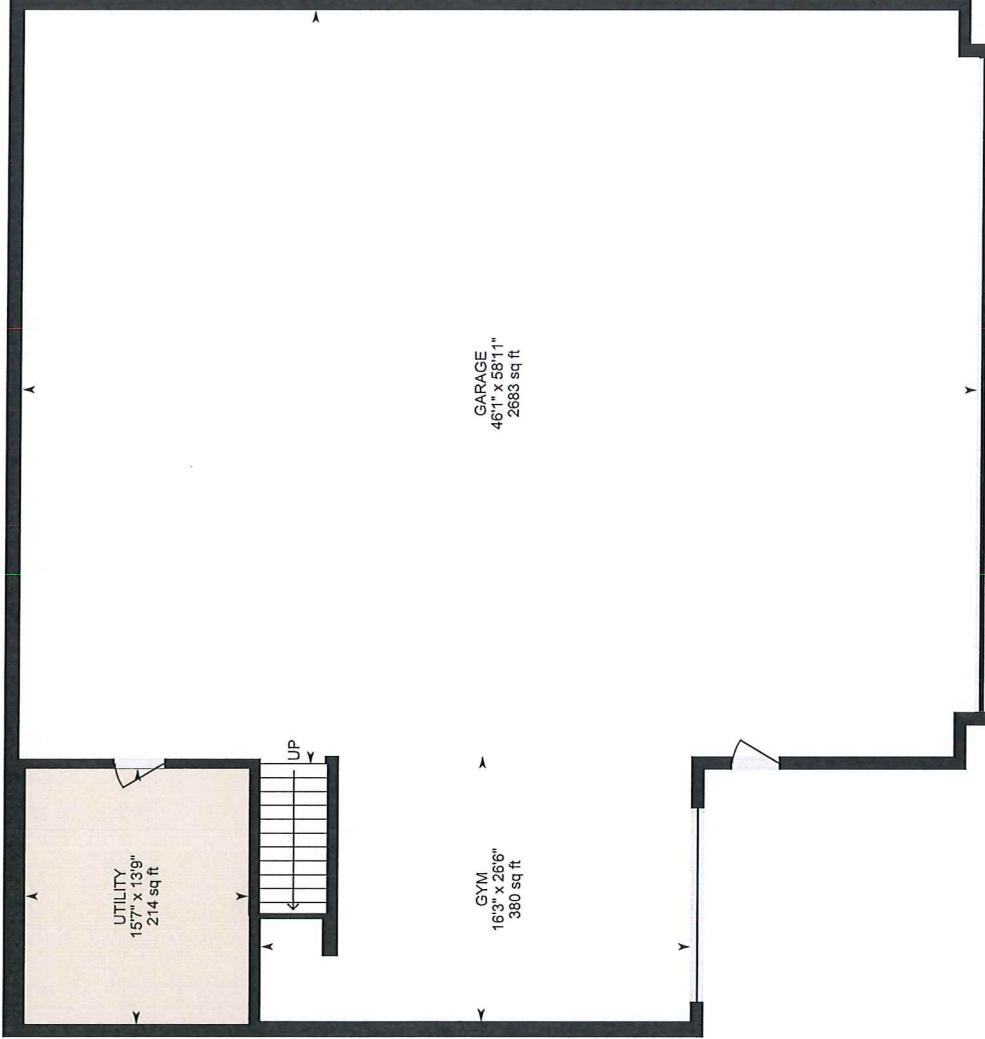

PREPARED: 2021/09/27



White regions are excluded from total floor area in iGUIDE floor plans. All room dimensions and floor areas must be considered approximate and are subject to independent verification.

# 2639 Eagle Bay Rd, Blind Bay, BC

Shop Suite Exterior Area 715.70 sq ft  
Interior Area 618.37 sq ft

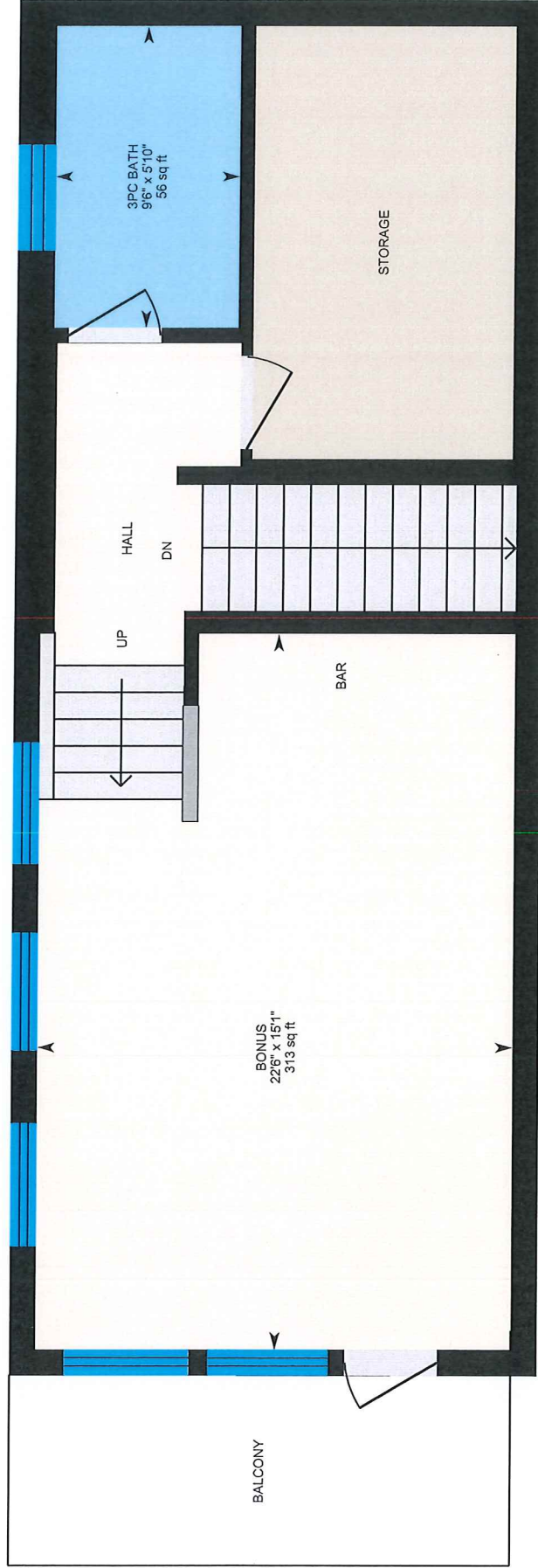

PREPARED: 2021/09/27



White regions are excluded from total floor area in iGUIDE floor plans. All room dimensions and floor areas must be considered approximate and are subject to independent verification.

