

FOLIO NUMBER 789) 08253.225	DATE OF APPLICATION (Y/M/D) 2002/09/04	NAME OF OWNER FRED WALTON	NAME OF CONTRACTOR ART REIMER (EXCAL)
LEGAL DESCRIPTION OF LOT PARCEL 10 24-074-357 LOT 6 SECTOR 30 TOWNSHIP 22 RANGE 10 DP KAP 61229 LOT 6 ROWCASTLE RD		STREET ADDRESS / GENERAL LOCATION 3328 ROWCASTLE RD.	
AS BUILT DIAGRAM : to be completed by the contractor or applicant		INSTALLED AS PER REGULATIONS <input checked="" type="checkbox"/> Yes <input type="checkbox"/> No	
		SIGNATURE OF OWNER / APPLICANT 	

LEASE COMPLETE
S-BUILT & LEAVE
IN SITE FOR
FINAL APPROVAL

Scale
1 Box = 4

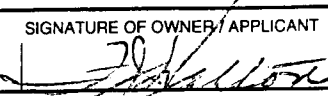
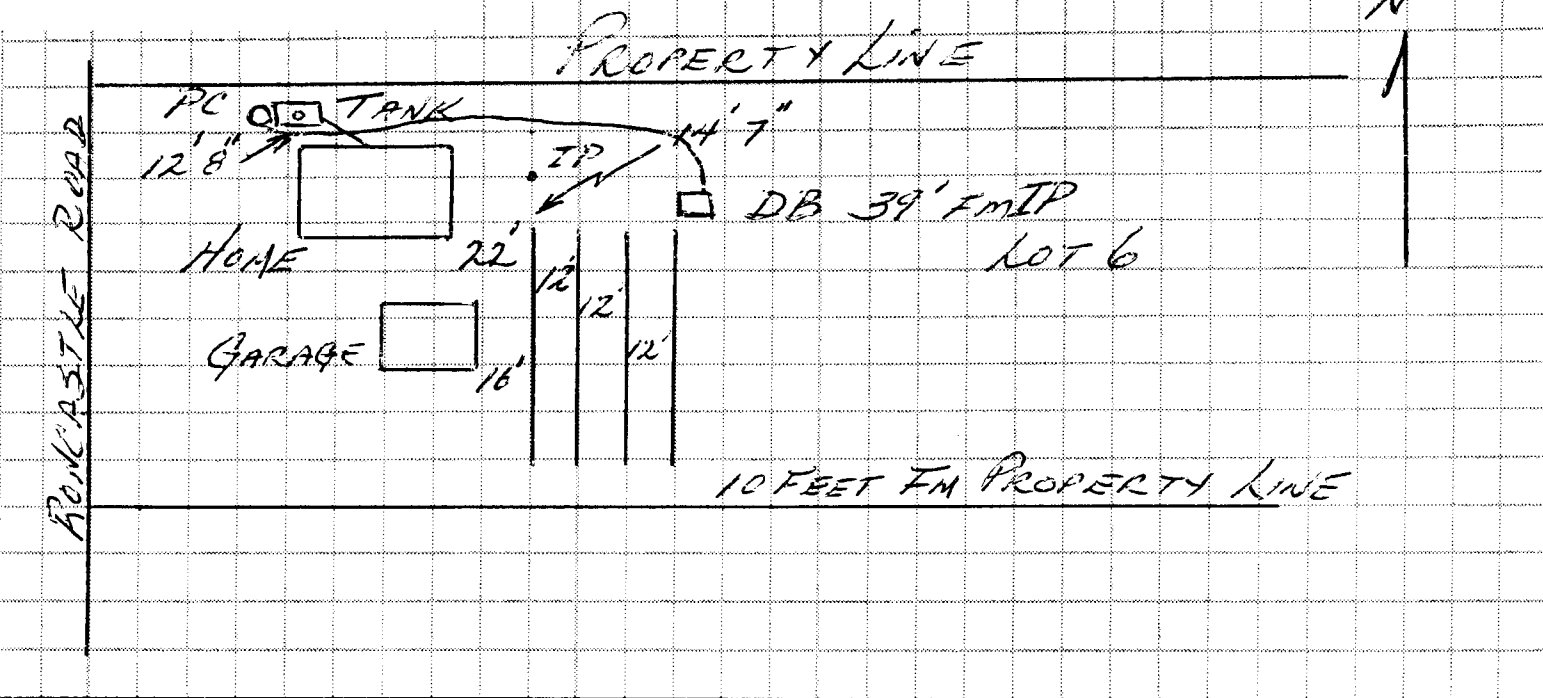

The Ministry of Health does not guarantee the useable life of the sewage disposal system. The life of the system is affected by the use and maintenance it receives. Pump out the septic tank every 2-3 years. For servicing of package treatment plants, consult your local service agent. For service guarantees, consult your local sewage disposal contractor. If the system needs repair or modification, a new permit is required.

If the system is not authorized for backfilling and if corrections are required, a re-inspection fee of \$100 must be paid for each time the Public Health Inspector checks to see that the faults have been corrected.

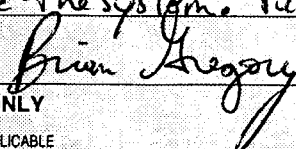
DATE BACKFILL / USE AUTHORIZED Jan. 24, 2003	SUBJECT TO THE FOLLOWING CONDITIONS: The sewage disposal system (tank, distribution box & absorption field, etc) was inspected and approved for backfilling on October 10/02, 2002. I have received a copy of the registered Release of Covenant Document (Doc. # KT134457). I hereby grant authorization to use the system. Pump out septic tank every 3 years and do not use tank additives. Please post a copy of this As Built in house by electrical panel.
SIGNATURE PUBLIC HEALTH INSPECTOR / EHO: 	

FOR PUBLIC HEALTH INSPECTOR / EHO USE ONLY							
	APPROVED	REJECTED	NOT APPLICABLE		APPROVED	REJECTED	NOT APPLICABLE
septic tank 800 Gal	<input checked="" type="checkbox"/>	<input type="checkbox"/>	<input type="checkbox"/>	curtain drain	<input type="checkbox"/>	<input type="checkbox"/>	<input checked="" type="checkbox"/>
package treatment plant	<input type="checkbox"/>	<input type="checkbox"/>	<input checked="" type="checkbox"/>	interceptor drains	<input checked="" type="checkbox"/>	<input type="checkbox"/>	<input checked="" type="checkbox"/>
other (e.g. lagoon, holding tank) specify: _____	<input type="checkbox"/>	<input type="checkbox"/>	<input type="checkbox"/>	pump	<input checked="" type="checkbox"/>	<input type="checkbox"/>	<input type="checkbox"/>
field laterals	<input checked="" type="checkbox"/>	<input type="checkbox"/>	<input type="checkbox"/>	drain rock	<input checked="" type="checkbox"/>	<input type="checkbox"/>	<input type="checkbox"/>
distribution box	<input checked="" type="checkbox"/>	<input type="checkbox"/>	<input checked="" type="checkbox"/>	set back distances	<input checked="" type="checkbox"/>	<input type="checkbox"/>	<input type="checkbox"/>
siphon	<input type="checkbox"/>	<input type="checkbox"/>	<input checked="" type="checkbox"/>	fill	<input type="checkbox"/>	<input type="checkbox"/>	<input checked="" type="checkbox"/>